



RU CLEAR?
CHLAMYDIA & GONORRHOEA

What is your current status?

What are you doing right now?

- News Feed
- Status Updates
- Photos
- Posted Items



You received a poke!
Saturday night - Comment - Like

You gave a poke back!
10 minutes later - Comment - Like

You might receive Gonorrhoea!
Sunday Morning - Comment - Dislike

Greater Manchester **NHS**
Primary Care Trusts

Gonorrhoea Information

Gonorrhoea is a bacterial infection passed from one person to another during sex. The infection is not as common as **Chlamydia**. The urine sample or self taken vaginal swab that we use in Greater Manchester for **Chlamydia** screening also tests for **Gonorrhoea**.

What are the Symptoms?

10% of men and 80% of women have no symptoms but symptoms may include;

Women

Vaginal discharge
Pain when passing urine
Lower abdominal pain or tenderness

Men

A white, yellow or green discharge from the tip of the penis
Pain when passing urine
Pain or tenderness in the testicles

What happens if the test is positive?

If the test is positive, you will be asked to attend a sexual health clinic for further tests to decide which treatment will work for you. **No test is 100% accurate.**

What is the treatment?

There are several different antibiotics that can be used, and if you have a swab taken the clinic will be able to check that the infection responds to the antibiotic you have been given.

Keep safe

The best way to protect against **Gonorrhoea** is wearing a condom.

For information, support and advice contact the RU Clear Helpline on **0800 0461 303** between 9am and 4.30pm or visit or website on www.ruclear.co.uk

If left untreated **Gonorrhoea** can cause serious health problems such as **infertility**

For more information visit - www.ruclear.co.uk

RU CLEAR?
CHLAMYDIA & GONORRHOEA

1 in 10 young people aged between **15-24**
has a sexually transmitted infection called **Chlamydia**

Testing is **FREE** and painless, just **pee in a pot!**
Chlamydia is easily treatable with antibiotics

To get a **FREE** postal testing kit, text **'TEST'**
followed by your **name** and **address** to **84010**

Or call **0800 0461 303**

For more information visit - www.ruclear.co.uk

RU CLEAR?
CHLAMYDIA & GONORRHOEA

Greater Manchester **NHS**
Primary Care Trusts

I poked you!

Last Night - Comment - Like

RU CLEAR?
CHLAMYDIA & GONORRHOEA

www.ruclear.co.uk

Greater Manchester **NHS**
Primary Care Trusts

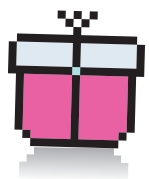

You might receive Chlamydia

Next Morning - Comment - Dislike

STEP



Text the word



followed by your name and address to



You will receive a



STEP



Simply



pee in the cup and



back to us

STEP



We will text



Your results



Or call **0800 0461 303**

1 in 10 young people aged between **15-24** has a sexually transmitted infection called **Chlamydia**

Testing is **FREE** and painless, **just pee in a pot!**
Chlamydia is easily treatable with antibiotics

For more information visit - www.ruclear.co.uk